

RGS CLUBS AND ACTIVITIES SCHEDULE : Autumn 2018

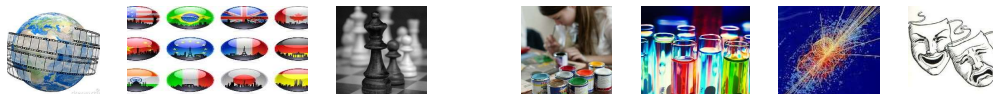

RGS offers an extensive range of clubs for all ages and interests. Below is a list of clubs currently on offer this term, although this is subject to change depending on student interest. Students wishing to find out more about a club should email the staff member listed (i.e. staff initials@reigategrammar.org) or ask their Form Tutor.

* indicates an external instructor or teacher leading the activity.

This schedule is available on the Parent Portal/Extra-Curricular pages and is subject to change.

Club	Member of Staff	Email	Day	Time	Venue	Year Group							additional info
						1	2	3	4	5	L6	U6	
General Clubs													
A Novel Approach: Literary Lecture/Poetry Taster	Mr Chevalier	stc	Tues	13.30-14.00	Rm1				✓	✓	✓	✓	
Chess Club	Miss Vasanthakumar	nvv	Fri	16.00	H7	✓	✓	✓	✓	✓	✓	✓	
Christian Union - Junior	Mrs Ramsden/ Miss Morris	vir/ jam	Weds	13.30	Rm12	✓	✓	✓	✓	✓	✓	✓	
Classics Society	Mrs Brickley (run by 6th)	gfb	Mon	13.30	HC14			✓	✓	✓	✓	✓	
Cookery Club	Mrs Bader	elb	Weds	16.00-17:15	Rm25	✓							
Cookery Club	Mrs Bader	elb	Thurs	16:00-17:15	Rm25		✓						
Creative English	Mr Shaughnessy	rps	Thurs	13.30	Rm17	✓	✓	✓	✓	✓	✓	✓	
Debating Club - Junior	Mrs Peats	cjp	Thurs	13.35-14.10	BL24	✓	✓	✓	✓	✓	✓	✓	
Dungeons & Dragons	Mr McCarten	pjm	tbc	13.30-14.10	tbc	✓	✓	✓	✓	✓	✓	✓	After 1/2 term
Economics Discussion Group	Mr Newman	nrm	Mon	13.30	HC21				✓	✓	✓	✓	
French Lunch	Mme Chartrain/ Mme Collett	fcc	Tues	13.20-13.50	Rm22					✓	✓	✓	Bring own lunch
French Spelling Bee	Mr Costain	hgc	Mon	13.40-14.10	Rm26	✓							
Geog Soc - Juniors (run by seniors)	Mr Cline	mgc	Thurs	13.30	Rm12	✓	✓	✓					
History and Politics Reading Group	Mrs Jones	slj	Tue	16.00	BL21				✓	✓	✓	✓	
History & Politics Society	Mr Jones	htj	Thurs	13.30	HC21						✓	✓	
Junior Book Club	Mrs Ellwood	vre	Mon	13.30-14.00	HC12	✓	✓						
Junior Culture Club	Mme Collett	bfc	Mon	13.30-14.10	Rm24	✓	✓						
Model United Nations - Conf. Prep.	Mr Sergeant	jms	Mon	13.30-14.10	S9	✓	✓	✓	✓	✓	✓	✓	
Model United Nations - Junior	Mrs Fullalove	alf	Weds	13.30-14.00	Rm17	✓	✓						
Model United Nations - Senior	Mrs Budden	lcb	Weds	16.00-15.00	Rm4			✓	✓	✓	✓	✓	
Never Second Best' - 2nd Form Newspaper	Mrs Leck	sal	Weds	13.30-14.00	Rm18		✓						
Open Kitchen	Mrs Bader	elb	Mon-Thu	15.50-17.30	Rm25			✓	✓	✓	✓	✓	GCSE Students
Pokémon Go	Mr McCarten/ Mr Dare	pjm/ tsd	various	various	various	✓	✓	✓	✓	✓	✓	✓	
Senior Culture Society	Miss Williams/ Mme Collett	trw/ bfc	Thurs	16.00-16.45	Rm26					✓	✓	✓	
Spanish Chat	Mrs Wright	icw	Tues	13.35-14.10	Rm26				✓	✓			
Spanish Film Club	Mrs Wright	icw	Thurs	13.30-14.10	Rm26						✓	✓	
Spanish Break	Miss Vaughan/ Lang. asst	amv	Tues	11.15	PMH					✓	✓	✓	Cake Rota
Student Investor Challenge	Mr Newman	nrm	Thurs	13.30	C2				✓	✓	✓	✓	
The Academy	Mrs Cooper	kgc	Fri	13.30	BL11					✓	✓	✓	
Young Enterprise	Mr Newman/ Mrs Anderson	nrm/ taa	Thurs	16.00-17.00	HC21						✓	✓	
Creative Arts, Drama & Music													
Art Club	Ms Mansfield	rlm	Thurs	13.20-14.00	Rm31	✓							
Art Club	Mrs Wright	skw	Fri	13.20-14.00	Rm29		✓						
Art Club	Mrs Burns/ Mrs Genillard	ejb/ sig	Mon-Fri	13.20-14.00	Rm30 / 31			✓	✓	✓			
Art Club	Mrs Burns/ Mrs Genillard	ejb/ sig	Mon-Thur	16.00-17.00	Art			✓	✓	✓			
Art Textiles	Mrs Starr	les	Thurs	13.35-14.05	Rm32	✓	✓						
Art Textiles	Mrs Fenton	arf	Tues	16:00-17:15	Rm32					✓			
Art Textiles	Mrs Fenton	arf	Weds	16:00-17:15	Rm32				✓				
BCA Cheerleading £3 per session*	Miss Michell	pjm	Mon & Weds	13.10-14.00	CH	✓	✓	✓	✓	✓	✓	✓	Payable in 1/2 termly blocks
Boys A capella	Mr Lobb	njl	tbc					✓	✓	✓	✓	✓	
Boys' Choir	Mr Evans	eiie	Tues	13.30-14.05	M3	✓	✓	✓	✓	✓	✓	✓	
Brass Ensemble - Junior	Mr Maxwell	emmu	Weds	16.00-16.30	M2	✓	✓						
Brass Ensemble - Senior	Mr Maxwell	emmu	Weds	13.15-13.45	Perc			✓	✓	✓	✓	✓	
CAD Club	Mr Williams	pjw	Mon	13.30-14.10	9A					✓	✓	✓	
Carnage	Mr Edwards	hwe	Various	According to schedule	Various						✓	✓	
Chamber Music and Solo Rehearsals (by arrangement)	Mr Hare	rih	Tues	16.00-17.00	RR	✓	✓	✓	✓	✓	✓	✓	
Chamber Music and Solo Rehearsals (by arrangement)	Mr Hare	rih	Thurs	16.00-17.00	RR	✓	✓	✓	✓	✓	✓	✓	
Classical Guitar Ensemble	Mr Legg	plmu	Weds	13.30-14.05	RR	✓	✓	✓	✓	✓	✓	✓	
Concert Band	Mr Lobb	njl	Fri	13.30-14.00	RR	✓	✓	✓	✓	✓	✓	✓	
Dance Class £2 per session	Geogia Rushby/ Miss Hare	mgh	Mon	17.00-17.45	RSM SH	✓	✓	✓	✓	✓	✓	✓	
Dance Club	Miss Hare	mgh	Thurs	13.30-14.00	Dance	✓	✓	✓	✓	✓	✓	✓	
Drama Club	Mr Edwards	hwe	Tues	16.00-17.00	DS2	✓							
Drama Productions - Rehearsals	Drama Department	hwe/ skb/ mgh/ daj	Various	According to schedule	DS		✓	✓	✓	✓	✓	✓	
Design Technology Club	Mr Oates	two	Mon	16.00-17.15	DT	✓							
Design Technology Club	Mr Alvarez	ria	Tues	16.00-17.15	DT					✓	✓	✓	
Design Technology Club	Mr Hallpike	mdh	Thurs	16.00-17:15	DT			✓	✓				
DT Coursework Club	Mr Williams	pjw	Tu & Th	13.30-14.10	DT					✓			
Flute Ensemble	Miss Groves	jcgmu	Thurs	16.00-17.30	M14/ RR	✓	✓	✓	✓	✓	✓	✓	
ISTD Modern Theatre & Street Dance £3 per session*	Miss Michell	pjm	Fri	13.10-14.00	Dance	✓	✓	✓	✓	✓	✓	✓	Payable in 1/2 termly blocks
Junior Girls' Voices	Mr Hare	rih	Weds	13.30	M2	✓	✓						
Junior Monoslam	Mr Edwards	hwe	tbc	tbc	DS1	✓	✓	✓					
Music Aural Classes Gr1-5	Mr Carden	txc	Thurs	13.30	MS	✓	✓	✓	✓	✓	✓	✓	
Music Aural Classes Gr6-8 (see Mr Hare)	Mr Hare	rih				✓	✓	✓	✓	✓	✓	✓	
Music Theory Classes Gr5	Mr Evans	eiie	Thurs	16.00-17.00	M3	✓	✓	✓	✓	✓	✓	✓	
News Views Scriptwriting (invite only)	Miss Branston/ Ms Robinson	skb/ hlr	tbc	tbc	DS1					✓	✓	✓	
Percussion Ensemble	Mr Osborn	momu	Thurs	13.20	Perc	✓	✓	✓	✓	✓	✓	✓	
Polyphony (by audition)	Mrs Glynne-Jones	tgj	Mon	13.30	RR	✓	✓	✓	✓	✓	✓	✓	
Saxophone Ensemble	Mrs Patrick	jpmu	Tues	13.30	M2	✓	✓	✓	✓	✓	✓	✓	
Senior Girls' Choir	Mr Carden / Mrs Glynne-Jones	txc	Tues	13.30	RR	✓	✓	✓	✓	✓	✓	✓	
Sinfonia	Mr Carden	txc	Mon	16.00-17.00	RR	✓	✓	✓	✓	✓	✓	✓	
Soul Band (by audition- see Mr Lobb)	Mr Lobb	njl				✓	✓	✓	✓	✓	✓	✓	
String Ensembles (various times)	Ms Stapel	csmu	Thurs	13.30	M13	✓	✓	✓	✓	✓	✓	✓	
Swing Band (by audition)	Mr Carden	txc	Weds	16.00-17.00	RR	✓	✓	✓	✓	✓	✓	✓	
Symphony Orchestra (by audition)	Mr Hare	rih	Fri	16.00-17.30	RR	✓	✓	✓	✓	✓	✓	✓	
Outdoor Activities													
Combined Cadet Force	Sqn. Ldr. Ellen/ Mrs Mantle	rse/ slm	Tues	16.00-17.30	Playground			✓	✓	✓	✓	✓	

RGS CLUBS AND ACTIVITIES SCHEDULE : Autumn 2018

This schedule is available on the Parent Portal/Extra-Curricular pages and is subject to change.

Club	Member of Staff	Email	Day	Time	Venue	Year Group						additional info			
						1	2	3	4	5	L6		U6		
CCF Lower School Club	Sqn. Ldr. Ellen/ Mrs Mantle	rse/ slm	Tues	16.00-17.00	Broadfield	✓	✓								
CCF Shooting Club	Sqn. Ldr. Ellen/ Mrs Mantle	rse/ slm	Thurs	13.20-14.00	Broadfield			✓	✓	✓	✓	✓	✓		
Corps of Drums	Sqn. Ldr. Ellen/ Mrs Mantle	rse/ slm	Thurs	16.00-17.30	MS	✓	✓	✓	✓	✓	✓	✓	✓		
Duke of Edinburgh's Award	Mr Collins	sac	Various	13.30-14.10	Various			✓	✓	✓	✓	✓	✓		
Duke of Edinburgh's Award	Mr Collins	sac	Tues	16.00-17.30	Various			✓	✓	✓	✓	✓	✓		
Science, Technology, Engineering & Mathematics															
Biology Book Club	Dr Lawson	slf	TBC	TBC	TBC								✓	✓	Contact slf for details
Creative Coders	Miss Lewty/ Mrs Walsh	pbl/ mmw	Thurs	13.30-14.10	S16	✓	✓								
Pi War Robotics	Miss Lewty/ Mr McCarten	pbl/ pjm	Fri	13.30-14.10	S16			✓	✓	✓	✓	✓	✓		
CREST Awards	Mrs Hosegood	cmh	tbc	tbc	tbc			✓	✓						Starts after 1/2 term.
Junior Science Club	Mrs Pricopie	dap	Thurs	13.25-14.05	S2a	✓									
Maths - National Cipher	Mr Sillicence	gjs	Thurs	16.00	Hamlin	✓	✓	✓	✓	✓	✓	✓	✓	✓	Oct - Dec
Medical Discussion Group	Mrs Bull	jib	Thurs	13.30	S8										
Rubik's Cube Club	Mr Evans	jre	Fri	13.20-14.00	H5	✓	✓	✓	✓	✓	✓	✓	✓	✓	
Thank Science It's...Friday	Mr Saunders/ Mr Crook	pas/ rsc	Fri	13.30-14.10	S13								✓	✓	
Sport															
Boys' indoor Hockey	Mr Bowen	cjb	Mon	07.15-08.15	RSM SH	✓									
Boys' indoor Hockey	Mr Bowen	cjb	Weds	07.15-08.15	SH		✓								
Boys' indoor Hockey	Mr Bowen	cjb	Fri	07.15-08.15	RSM SH			✓	✓						
Boys' Hockey -U12	Mrs Wickham	rjw	Thurs	16.00-17.30	Astro(HW)	✓									After 1/2 term
Boys' Hockey - U13	Mrs Wickham	rjw	Tues	15.30-16.30	HW		✓								After 1/2 term
Boys' Hockey - Seniors	Mrs Wickham	rjw	Tues	17.00-18.00	HW					✓	✓	✓			
Cricketer-U12 (Invite only)	Mr Leck	jcl	Weds	13.15-14.00	SH	✓									After 1/2 term
Cricketer - Seniors	Mr Leck	jcl	Fri	18.00-20.00	SH					✓	✓	✓	✓	✓	After 1/2 term
Cricketer - Performance (invite only)	Mr Leck	jcw	Mon	18.00-20.00	RSM SH								✓	✓	After 1/2 term
Girls' Hockey - U12	Mrs Wickham	rjw	Tues	16.00-17.30	Astro(HW)	✓									
Girls' Hockey - U13	Mrs Wickham	rjw	Weds	16.00-17.30	Astro(HW)		✓								
Girls' Hockey - U14	Mrs Wickham	rjw	Thurs	16.00-17.30	Astro(HW)			✓							
Girls' Hockey - U15	Mrs Wickham	rjw	Weds	16.00-17.30	Astro(HW)				✓						
Girls' Hockey - Senior	Mrs Wickham	rjw	Mon	16.00-17.30	Astro(HW)					✓	✓	✓	✓		
Girls' Performance Hockey (invite Only)	Mr Bowen	cjb	Fri	16.00-17.30	Astro(HW)	✓	✓	✓	✓	✓	✓	✓	✓	✓	
Netball - Senior (non-Hockey)	Mrs Lea	sxl	Mon	16.00-17.15	MUGA						✓	✓	✓		
Netball - U12	Miss Travis	aat	Tues	07.15-08.15	MUGA	✓									
Netball - U12	Mrs Lea	sxl	Tues	16.00-17.15	MUGA	✓									
Netball - U12	Miss Travis	aat	Weds	16.00-17.15	MUGA		✓								
Netball - U13	Mrs Lea/ Miss Travis	sxl/ aat	Tues	16.00-17.15	MUGA		✓								
Netball - U14	Mrs Lea	sxl	Tues	16.00-17.15	MUGA			✓							
Netball - U15/Senior	Mrs Lea	sxl	Thurs	16.00-17.15	MUGA				✓	✓	✓	✓	✓		
Rugby - Girls	Mr Cooper	doc	Weds	16.00-17.30	HW					✓	✓	✓	✓		
Rugby - U12	Mr Cooper	doc	Tues	16.00-17.30	HW	✓									
Rugby - U13	Mr Cooper	doc	Thurs	16.15-17.30	HW		✓								
Rugby - U14	Mr Cooper	doc	Weds	16.00-17.30	HW			✓							
Rugby - U15, U16 & U18	Mr Cooper	doc	Mon	16.00-17.30	HW				✓	✓	✓	✓	✓		
Rugby - Seniors Lineout training	Mr Cooper	doc	Tues	13.20-14.15	SH/ MUGA						✓	✓	✓		
Rugby - U16 & U18	Mr Cooper	doc	Weds	16.00-17.30	HW						✓	✓	✓		
Rugby - U16 & U18	Mr Birkett	reb	Friday	16.00-17.30	HW						✓	✓	✓		
Running Club	Mrs Davies/ Mr Haskey	ajd/ jth	Thurs	13.15-14.00	SH	✓	✓								
Strength & Conditioning	Mr Archer	twa	Mon	07.15-08.15	Dance	✓	✓	✓	✓	✓	✓	✓	✓		
Strength & Conditioning	Mr Archer	twa	Mon	16.00-17.00	Dance	✓	✓	✓	✓	✓	✓	✓	✓		
Strength & Conditioning	Mr Archer	twa	Tues	07.15-08.15	Dance	✓	✓	✓	✓	✓	✓	✓	✓		
Strength & Conditioning	Mr Archer	twa	Weds	07.15-08.15	Dance	✓	✓	✓	✓	✓	✓	✓	✓		
Strength & Conditioning	Mr Archer	twa	Weds	16.00-17.00	Dance	✓	✓	✓	✓	✓	✓	✓	✓		
Strength & Conditioning	Mr Archer	twa	Thurs	16.00-17.00	Dance						✓	✓	✓		
Swimming	Mrs Cline	clc	Mon	07.15-08.15	Pool	✓	✓	✓	✓	✓	✓	✓	✓		
Swimming	Mrs Cline	clc	Mon	16.00-17.00	Pool	✓	✓	✓	✓	✓	✓	✓	✓		
Swimming	Mrs Cornelius	tlc	Tues	07.15-08.15	Pool	✓	✓	✓	✓	✓	✓	✓	✓		
Swimming	Mrs Cornelius	tlc	Weds	13.15-14.00	Pool	✓	✓	✓	✓	✓	✓	✓	✓		
Swimming	Mrs Cornelius	tlc	Thurs	07.15-08.15	Pool	✓	✓	✓	✓	✓	✓	✓	✓		
Swimming	Mrs Cornelius	tlc	Thurs	13.15-14.00	Pool	✓	✓	✓	✓	✓	✓	✓	✓		
Swimming	Mrs Cline	clc	Fri	16.00-17.00	Pool						✓	✓	✓		
Taekwondo- £70 per Term*	Mr Hamilton	pjm	Weds	16.00-17.00	CH	✓	✓	✓	✓	✓	✓	✓	✓	✓	Payable in termly blocks
Ultimate Frisbee-Senior	Mr Saunders	pas	Mon	19.30-21.00	SH					✓	✓	✓	✓		
Ultimate Frisbee- Junior	Mr Dare	tsd	Thurs	13.25-14.10	SH	✓	✓	✓	✓	✓	✓	✓	✓		
Wellbeing															
Teen Yoga & Relaxation* (details to follow)	Mrs Harper	sja	Mon	13.40-14.10	Dance			✓	✓	✓	✓	✓	✓	✓	Taster club as part of Wellbeing Festival. If popular will be permanent. Starts in October.

NB: Whilst boys play Rugby in the Autumn and Hockey in the Spring Term and girls play Hockey in the Autumn and Netball in the Spring Term some clubs and practices cross over.

